

Ref No : HGC/ESTT/QUO/2016/126/49

Date : 11/07/2018

LIMITED TENDER NOTICE

Sealed tender affixing non-refundable court fee stamp of Rs. 8.25 (Rupees eight and paisa twenty five) only, duly pledged to the Principal, Handique Girls' College, Guwahati-1, with a validity period of 90 days from the date of receipt of the tender, for the following work is hereby invited from the Govt. registered contractors of APWD/CPWD (Building Division). Sealed tenders must be submitted in the Tender Box placed in the College, on or before 2.00 pm of 17.07.2018.

Sl. No	Name of Work	Estimate	Earnest Money`	Time of Completion
1	Renovation works of Dining Cum Kitchen Hall of Girls' Hostel of Handique Girls' College	Rs, 4,77,900.00	Rs. 9,600.00	20 Days

The tender paper including details of work and terms & conditions will be available for download in the College website (www.hgcollege.org) from 11.07.2018 and interested bidders can download the same for submission.

Sd/- Principal
Handique Girls' College
Guwahati

TENDER PAPER

FOR

RENOVATION WORKS OF DINING CUM

KITCHEN HALL OF GIRLS' HOSTEL OF

HANDIQUE GIRLS' COLLEGE HOSTEL

GUWAHATI-781001

**OFFICE OF THE PRINCIPAL
HANDIQUE GIRLS' COLLEGE
GUWAHATI-781001**

Name of the Work :- Renovation of Dining Cum Kitchen Hall

1	Name	
2	Address	
3	Estimated Amount	Rs.4,77,900.00
4	Date of Advertisement	On 11.07.2018 at College Website
5	Last Date of submission	17/07/2018 up to 2.00 PM
6	Date of Opening	17/07/2018 at 3.00 pm.
7	Earnest Money	2% of estimated value
8	D/D in favour of	Principal cum Secretary, Handique Girls' College, Guwahati payable at Guwahati

Documents must be submitted with the Tender :-

1. Copy of Valid Labour License.
2. GST Registration.
3. PAN Card.
4. Registration Certificate (Building Division of APWD/CPWD.)
5. The earnest money to be paid in favour of the Principal-cum Secretary, Handique Girls' College, Guwahati payable at Guwahati
6. Absence of any document along with tender paper will lead to cancellation of the bid.

**SPACE FOR AFFIXING COURT FEE RS. 8.25 (RUPEES EIGHT
AND PAISA TWENTY FIVE) NON-REFUNDABLE**

The field of rate and Amount have to be filled by legible handwriting or will be summarily rejected.

Sl. No	Description	Unit	Quantity	Rate in Rs.	Amount in Rs.
1.	DISMANTLING WORKS a) Dismantling all types of corrugated/trapezoidal sheet roofing including ridges, hips valleys and gutters etc. and stacking the materials as directed by the department for all levels b) Demolishing skirting/ dado in walls/ R.C.C & P.C.C members without causing damage to walls/ members up to any height including disposal of debris as directed for all c) Demolishing CC floor of various thickness including top layer and base course and disposal of debris as directed for all levels d) Dismantling wood work in frames, trusses, purlins and rafters including stacking the materials as directed by the department for all levels. e) Demolishing plain cement concrete 1:3:6 including disposal of debris as directed for all levels.	M2 M3 M2 M3 M3	318.40 1.20 163.61 6.25 1.00		
2	EARTHWORK IN FILLING Earth filling in plinth with river sand obtained by truck including loading and unloading necessary carriage to the site of work, watering, ramming etc. complete as directed and specified in layers not more than 15 cm thick including payment of land compensation if any, Forest Royalty, Sales Tax and other duties and taxes and other duties as may be necessary.	M3	39.00		
3	BRICK SOLING Providing brick flat soling in foundations, tie beams, floors steps as directed and specified at all levels with best quality picked Jhama bricks, sand packed and laid to level and in panel after preparing the subgrade including all labour and materials etc. complete	M2	132.00		
4	FLOORING 65mm thick cement concrete floor consisting of 50mm under layers of cement in prop 1:3:6 (1 cement: 3 coarse sand: 6 coarse aggregate of 25 mm and down) and 15 mm thick wearing layer in cement concrete in prop 1:1:2 (1 cement: 1 Coarse sand: 2 Coarse aggregate of size 10 mm down) laid in panels and finished with floating coat of neat cement finish (using cement slurry for bond @ 2.75 kg per square metre of floor area) including curing etc. complete as (i) Ground floor Cement plaster skirting with cement mortar in prop 1: 3(1 cement 3 coarse sand) finished with	M2 M2	129.60 33.00		

	a floating coat of neat cement including rounding of junctions with floor (i) Ground floor				
5	PLASTERING a) 15 mm thick 1:3 cement plaster in single coat on internal brick walls including arises, internal rounded or sharp angles as directed and finished smooth with a metal trowel to perfect plumb and level including preparing the surface for plastering, curing etc. complete i) Ground floor	M2	10.10		
6	WOODWORKS Providing wood works of SAL WOOD in frame(Chowkaths) of door, windows, clerestory windows and other similar works wrought, framed and fixed in position in contact with CC or brick masonry wall including supplying, fitting and fixing with M.S hold fast (40mmX3mmX250mm) as per design embedded in cement concrete block in proportion 1:2:4 and with two coat of kiricide oiling to the timber faces in contact with C.C and masonry as directed and specified i) Ground Floor	M3	0.20		
	Supplying, fitting and fixing 4mm thick teak plywood sheet after removing the existing damaged teak ply, over timber frame with Fevicol, nails screws etc. including cutting sheets to proper sizes etc. complete as directed at all levels i) Ground floor	M2	21.00		
	Providing and fixing clear sheets glass 4mm thick (area of glass panel exceeding 0.15m2 but not exceeding 0.52m2) beded in putty and fixed with/without wooden bidding including necessary cutting and glass to be required sizes(Payment for wooden bead shall be made separately) (i) Ground Floor	M2	18.00		
	Providing undressed SAL WOOD work in roof truss, rafter purlin, tie and the like including hoisting and fixing in position with necessary spikes, nails including M S straps with bolt and nuts etc. complete with kiricide oiling two coats to all timber members and two coats of anticorrosive paint to M.S straps (M.S flats, angle cleats, and bolt and nuts required for flat and angle cleats whenever used shall be measured and paid separately) i) Ground Floor	M3	0.17		
7	ROOFING Providing 0.55 mm thick corrugated galvanised iron sheet roofing of TATA SHAKTEE/ SAIL including fitting and fixing necessary galvanised J or L hooks, bolts and nuts 8 mm dia with bitman washer 25 mm dia X 3 mm thick 1.6 mm thick limpet washer complete excluding cost of roof truss, purlin etc. (Roof trusses				

and purlin etc to be measured and paid separately)	M2	202.50		
i) Ground Floor				
Providing 0.45 mm thick with 150 mm lapping galvd iron ridging of TATA SHAKTEE /SAIL including supplying and fixing necessary galv screws/ washers etc. complete as	M3	75.00		
i) Ground Floor				

Total (A)

Rs.

SERVICES :

8. For internal water supply @.....% of Total (A)

Rs.

9. For internal electrification @.....% of total (A)

Rs.

Total (B)

Rs.

10. Add 12 % GST on Total (B)

Rs.

11. Add 1% Contingency on Total (B)

Rs.

12. Add 1% Labour cess on Total (B)

Rs.

Grand Total (A+B)

Rs.

(In word Rupees.....)

Signature in full

Name :

Address :

Phone No :

Email :

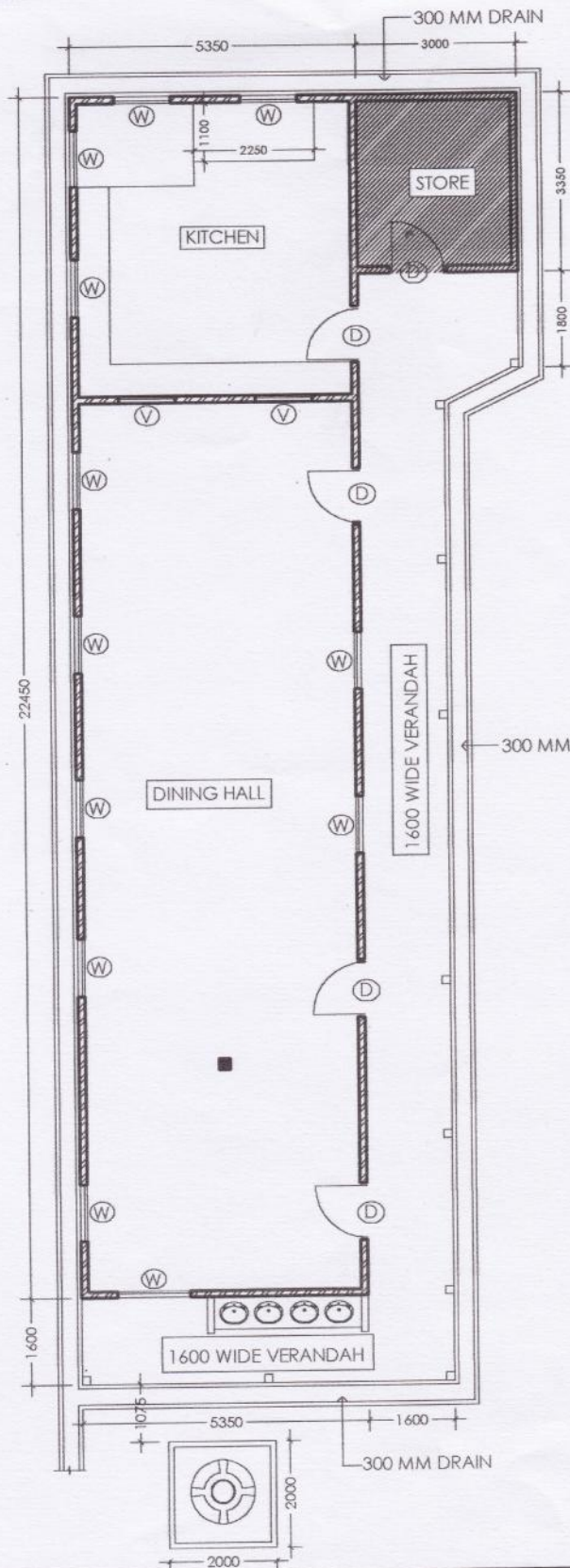

NOTE:

1. KITCHEN TO BE RENOVATED AND MODERNISED AS PER MODULAR STANDARD.
2. WASH BASIN TO BE SHIFTED TO A NEW LOCATION.
3. ALL EXISTING TIMBER COLUMNS TO BE STRENGTHENED BY ADDING A CONCRETE ENCASEMENT (450 MM HIGH) FROM FFL.
4. PROPOSED FLOOR FINISH WITH VITRIFIED TILES AS/SPEC. LEVEL OF FLOOR TO BE RAISED BY 450 MM FLOOR EXISTING LVL.
5. WALL TILES DADO WORK FLOOR FFL. UP TO WINDOW SILL LEVEL.
6. CEILING FANS (8 NOS.) TO BE INTRODUCED.
7. EXHAUST FANS (2 NOS) TO BE ADDED IN KITCHEN.
8. APRON DRAIN TO BE CONSTRUCTED AROUND THE STRUCTURE
9. EXISTING DOORS/ WINDOWS TO BE REPLACED WHEREVER REQUIRED.

LEGEND:

(W)	WINDOW (SIZE : 1065x1375)
(V)	VANTILATION (SIZE : 1065x550)
(D)	DOOR (SIZE : 1065x2100)

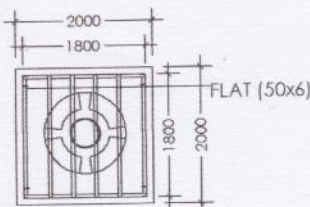

PLAN

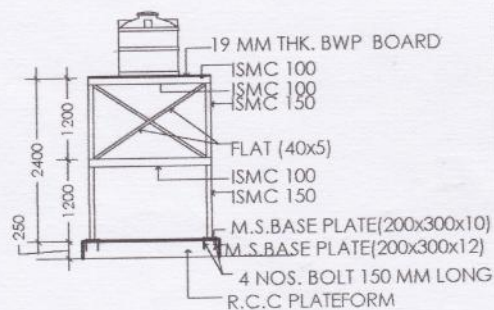

ELEVATION

PROJECT : PROPOSED GIRL'S HOSTEL AT PANBAZAR, GUWAHATI-1.	DRAWING TITLE : LAYOUT PLAN	DESIGNER: KAUSHIK DAS.		CONSULTANT:	
		STAGE: CONCEPT DRAWING			
CLIENT : HANDIQUE GIRL'S COLLEGE	DRAWING NUMBER: DS/18/COLL/GHT-1007-01	SCALE:	DATE:		
		AS SHOWN	03.07.2018		

UNAUTHORIZED USE OR DUPLICATION OF THIS DRAWING IS A VIOLATION OF THE APPLICABLE LAWS

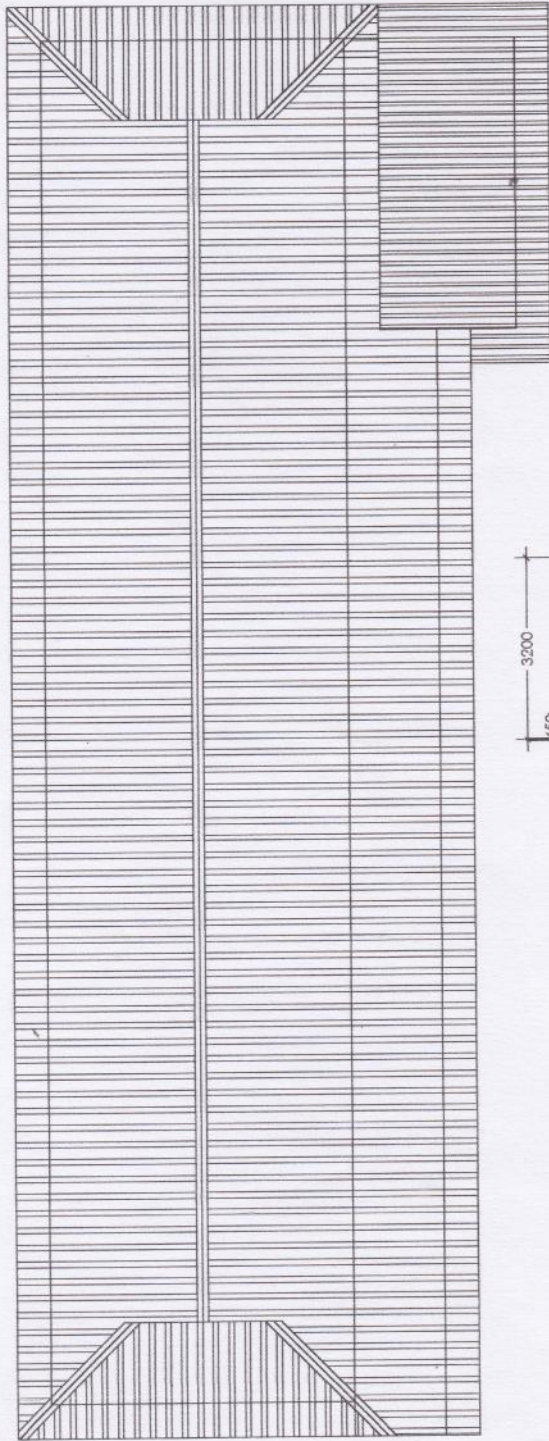

ROOF PLAN

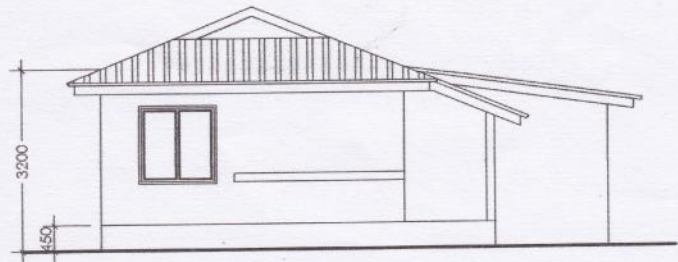

ELEVATION 'E1'



PROJECT : PROPOSED GIRL'S HOSTEL AT PANBAZAR, GUWAHATI-1.	DRAWING TITLE : ROOF PLAN	DESIGNER: KAUSHIK DAS.		CONSULTANT: DREAM SPACE ARCHITECTS/ DESIGNERS/ STRUCTURAL RAJGARH ROAD, HOUSE NO-254, 2ND FLOOR NEAR BYLANE-6, GUWAHATI-781003.
		STAGE: CONCEPT DRAWING		
CLIENT : HANDIQUE GIRL'S COLLEGE	DRAWING NUMBER: DS/18/COLL/GHT-1007-02	SCALE: AS SHOWN	DATE: 03.07.2018	UNAUTHORISED USE OR DUPLICATION OF THIS DRAWING IS A VIOLATION OF APPLICABLE LAWS